AMAZONAS

Trombone, contrabaixo
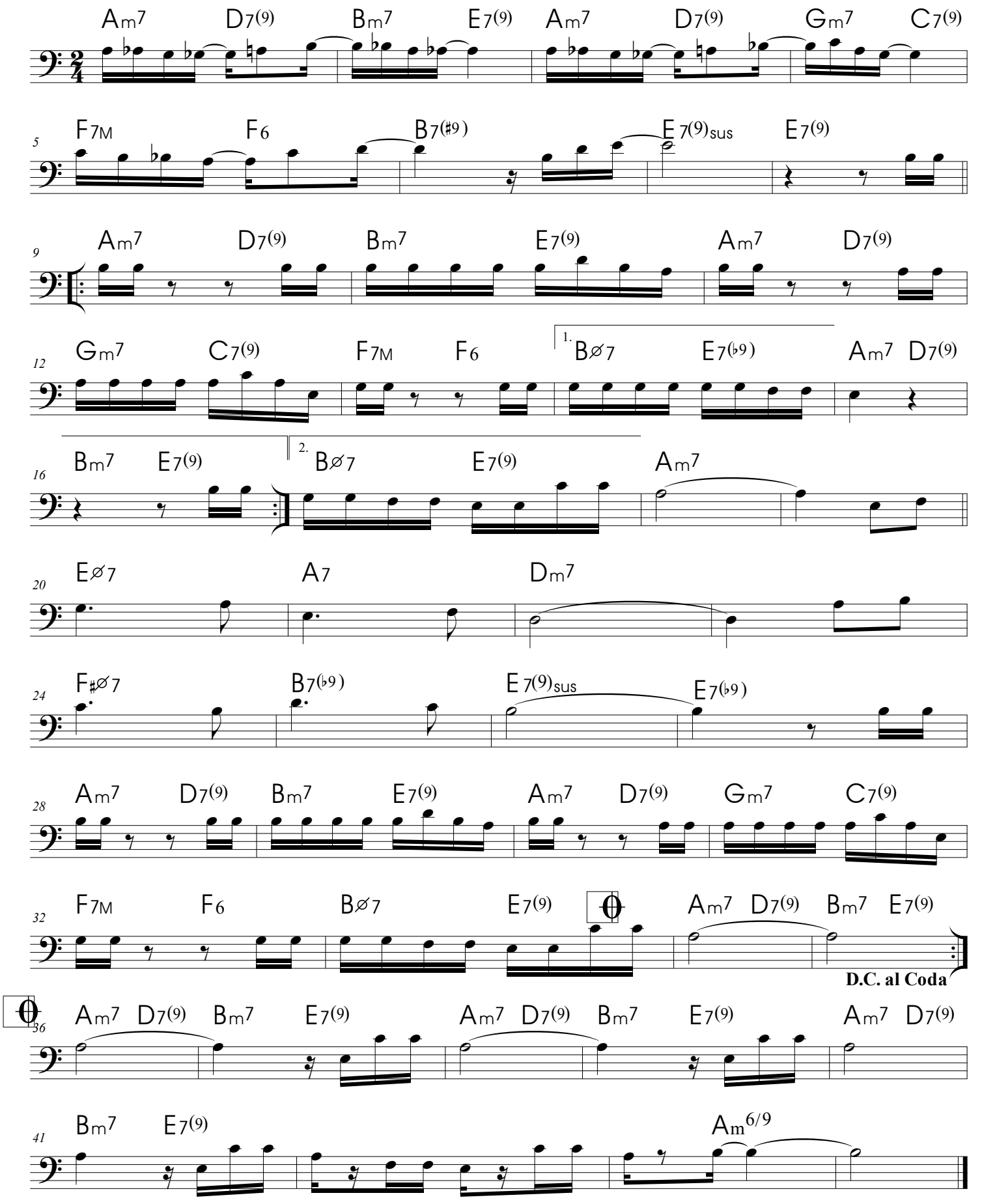
João Donato
arr. Arnou De Melo